PRISM MUSIC

FISHER BREWER
WORSHIP INSTITUTE

My God Fights For Me

From RISING ON THE WIND

Words and Music by
CHARITY GAYLE, MICAH TYLER,
and JEFF MATHENA
Arranged and Orchestrated by
Bradley Knight

63 **Grungy Blues** ♩=70 ♫♫ = ♩ ♪

CHOIR div.
mf

Hoo hoo hoo hoo. Hey ooo hoo hoo hoo. Hey

N.C. Gm

mp ***f*** ***mf***

3

ooo hoo hoo hoo. Hey ooo hoo hoo hoo. Hey

N.C.

© 2015 Tent Peg Music (div. of New Nation Music [Admin. by Music Services, Inc.]) Fair Trade Global Songs
(Admin. by Essential Music Publishing LLC). All rights reserved. Used by permission.
PLEASE NOTE: Copying of this music is NOT covered by the CCLI license. For CCLI information call 1-800-234-2446.

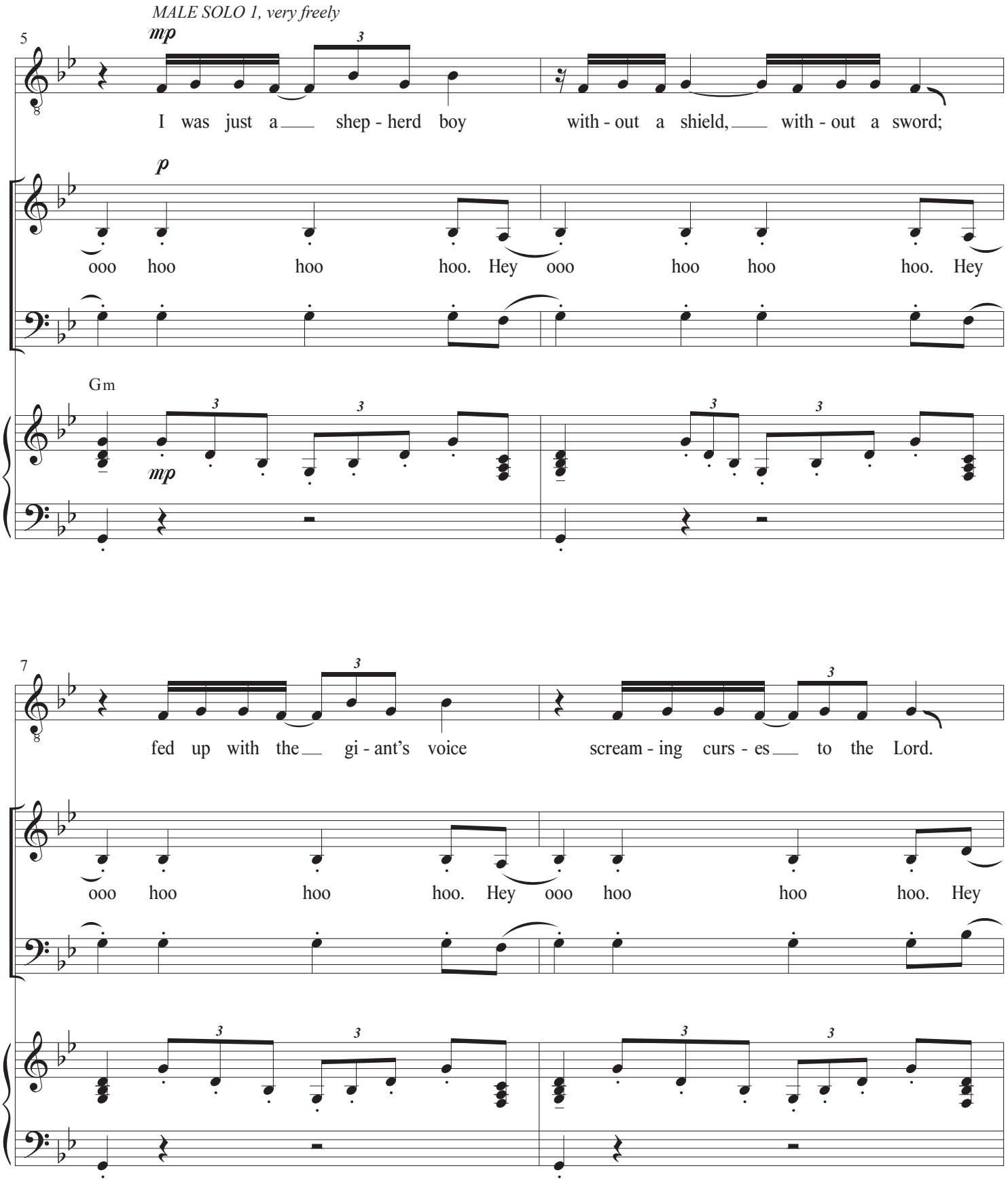
MALE SOLO 1, very freely
mp
5
I was just a shep - herd boy with - out a shield, with - out a sword;
p
ooo hoo hoo hoo. Hey ooo hoo hoo hoo. Hey
Gm
mp
7
fed up with the gi - ant's voice scream - ing curs - es to the Lord.
ooo hoo hoo hoo. Hey ooo hoo hoo hoo. Hey

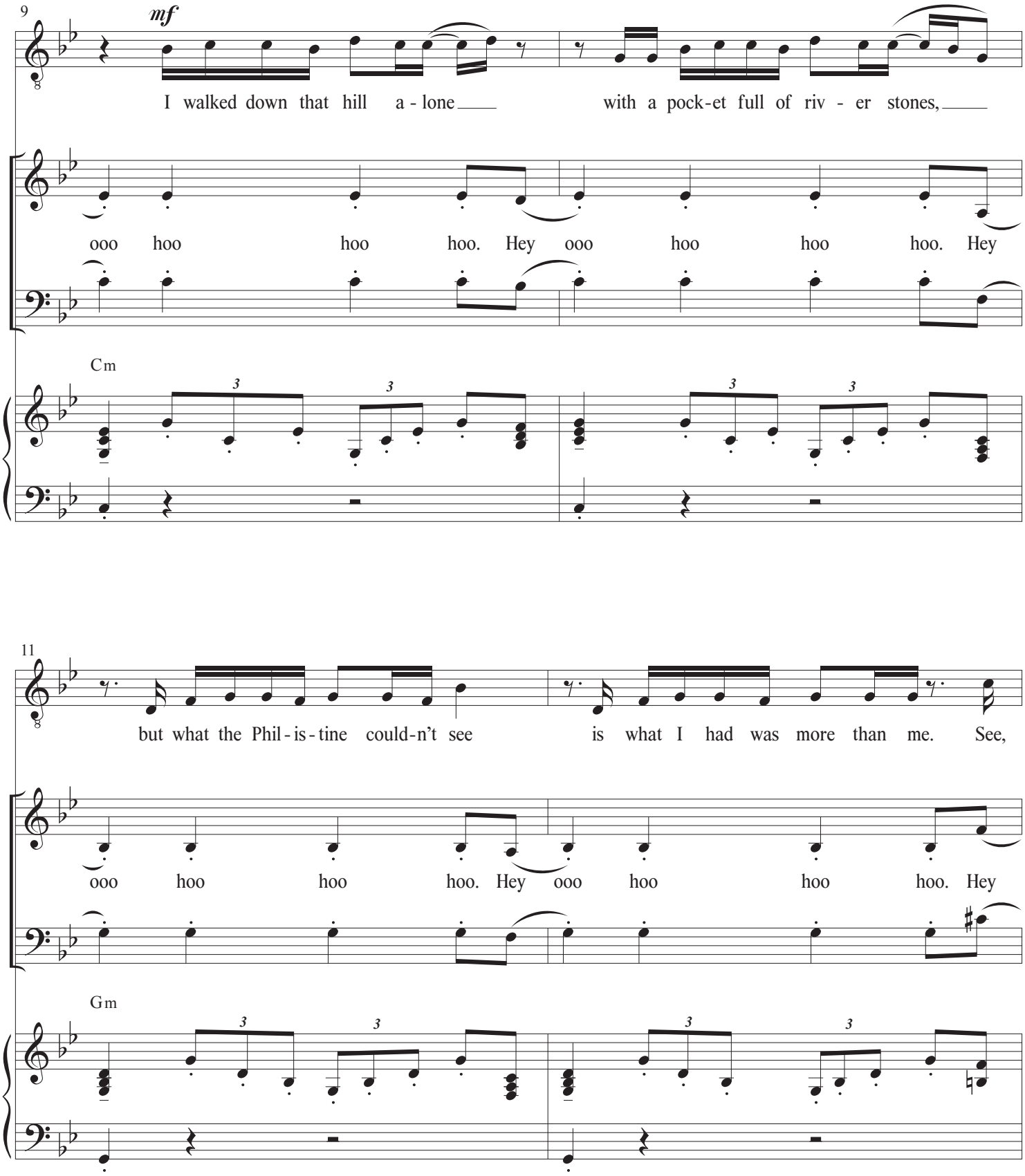
9
mf
I walked down that hill a - lone
with a pock-et full of riv - er stones,
ooo hoo hoo hoo. Hey ooo hoo hoo hoo. Hey
Cm
11
but what the Phil - is - tine could-n't see
is what I had was more than me. See,
ooo hoo hoo hoo. Hey ooo hoo hoo hoo. Hey
Gm

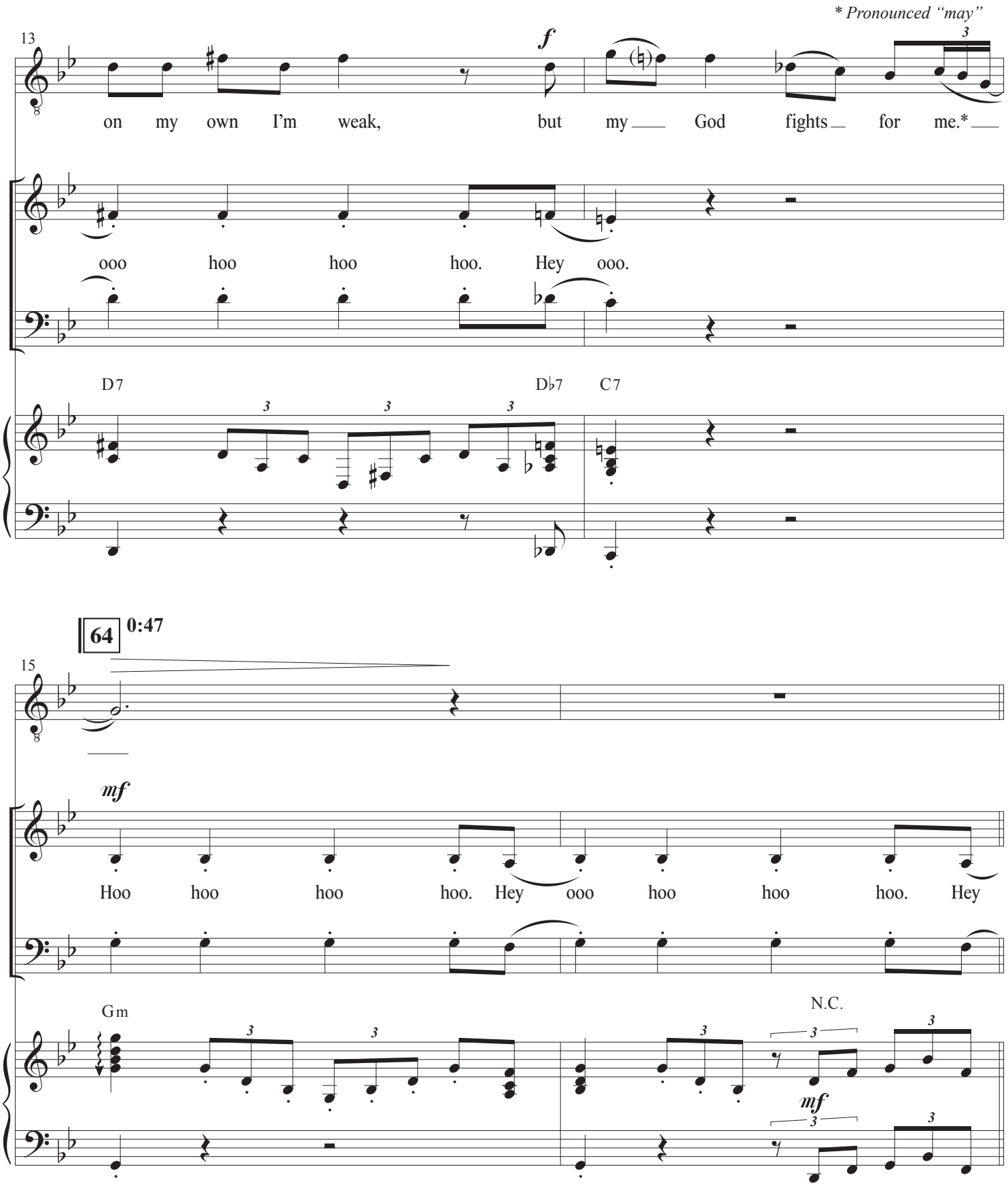
* Pronounced "may"
13
f
on my own I'm weak, but my God fights for me.*
ooo hoo hoo hoo. Hey ooo.
D7
D♭7
C7
64
0:47
15
mf
Hoo hoo hoo hoo. Hey ooo hoo hoo hoo. Hey
Gm
N.C.
mf

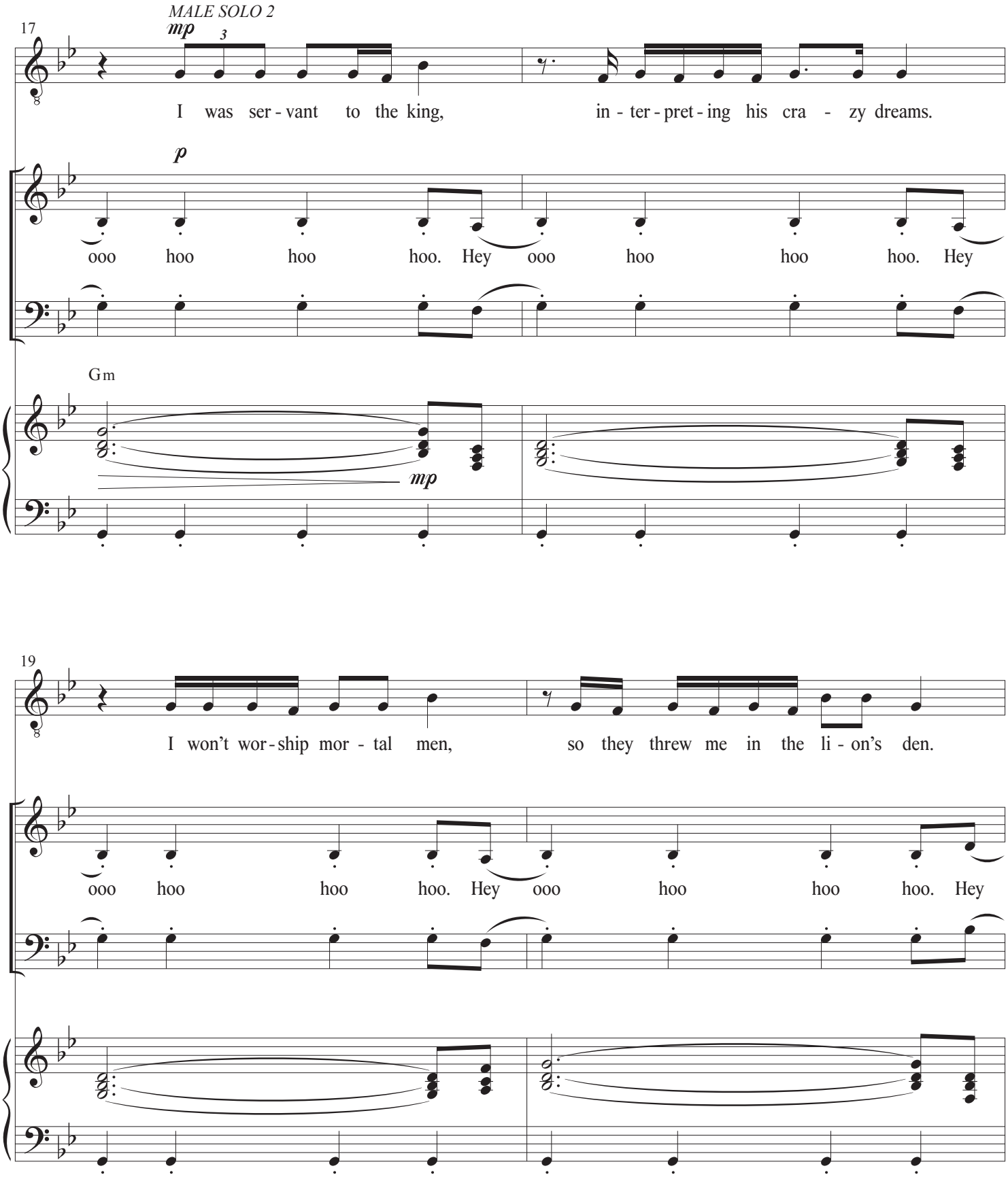
17
MALE SOLO 2
mp
I was ser - vant to the king, in - ter - pret - ing his cra - zy dreams.
p
ooo hoo hoo hoo. Hey ooo hoo hoo hoo. Hey
Gm
mp
19
I won't wor - ship mor - tal men, so they threw me in the li - on's den.
ooo hoo hoo hoo. Hey ooo hoo hoo hoo. Hey

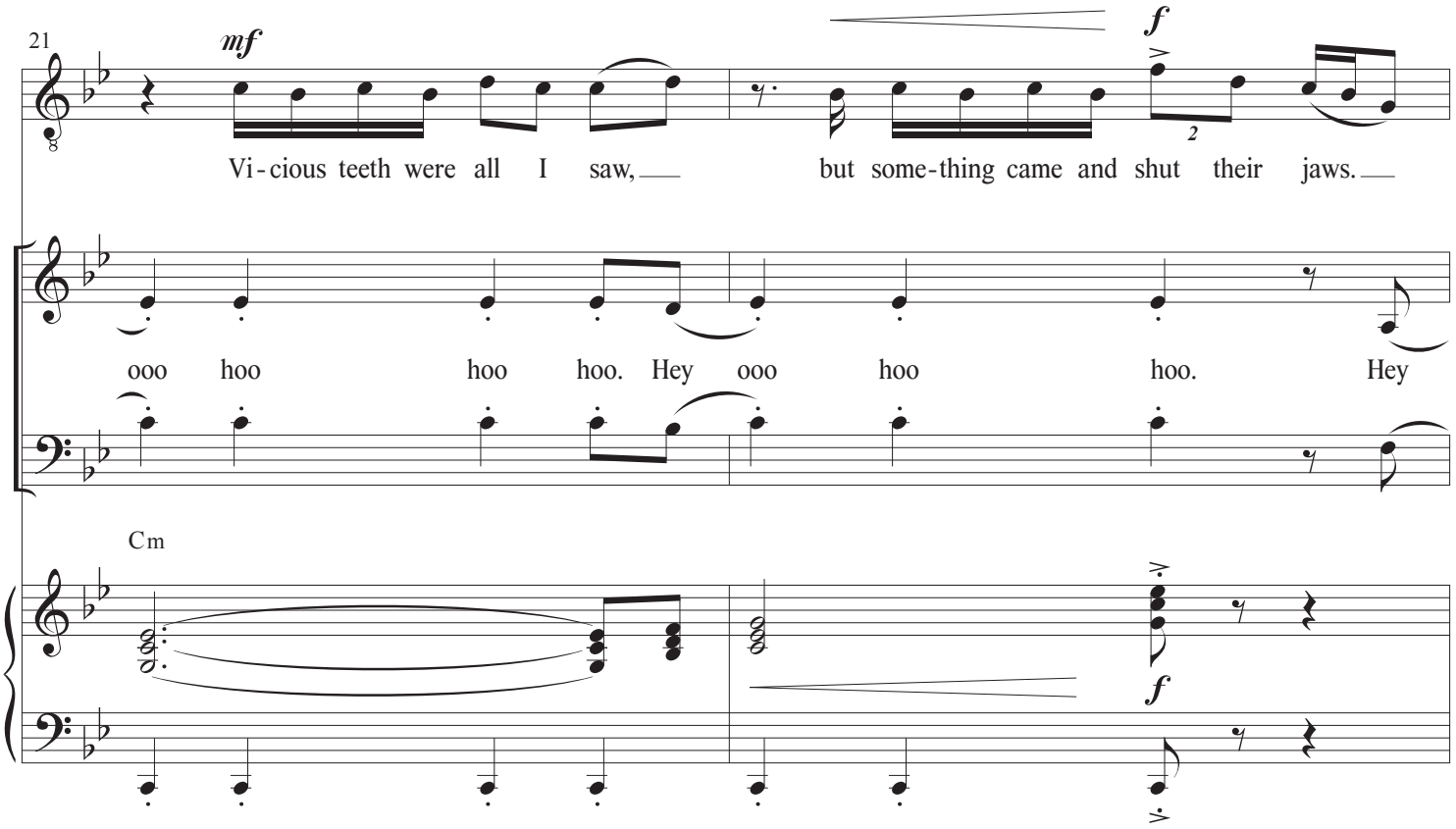
21
mf
f
Vi-cious teeth were all I saw, but some-thing came and shut their jaws.
ooo hoo hoo hoo. Hey ooo hoo hoo. Hey
Cm
f

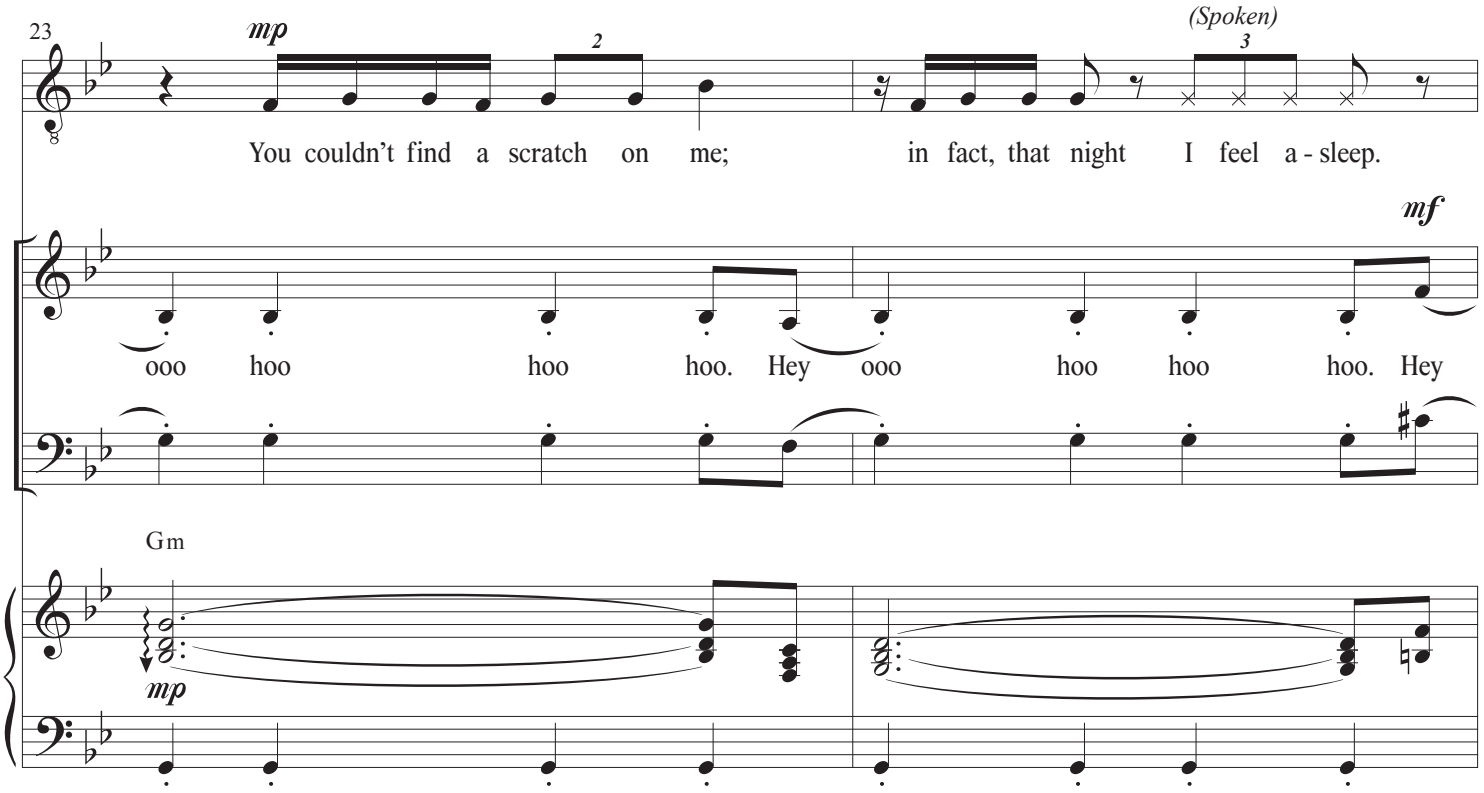
23
mp
(Spoken)
You couldn't find a scratch on me; in fact, that night I feel a-sleep.
mf
ooo hoo hoo hoo. Hey ooo hoo hoo hoo. Hey
Gm
mp

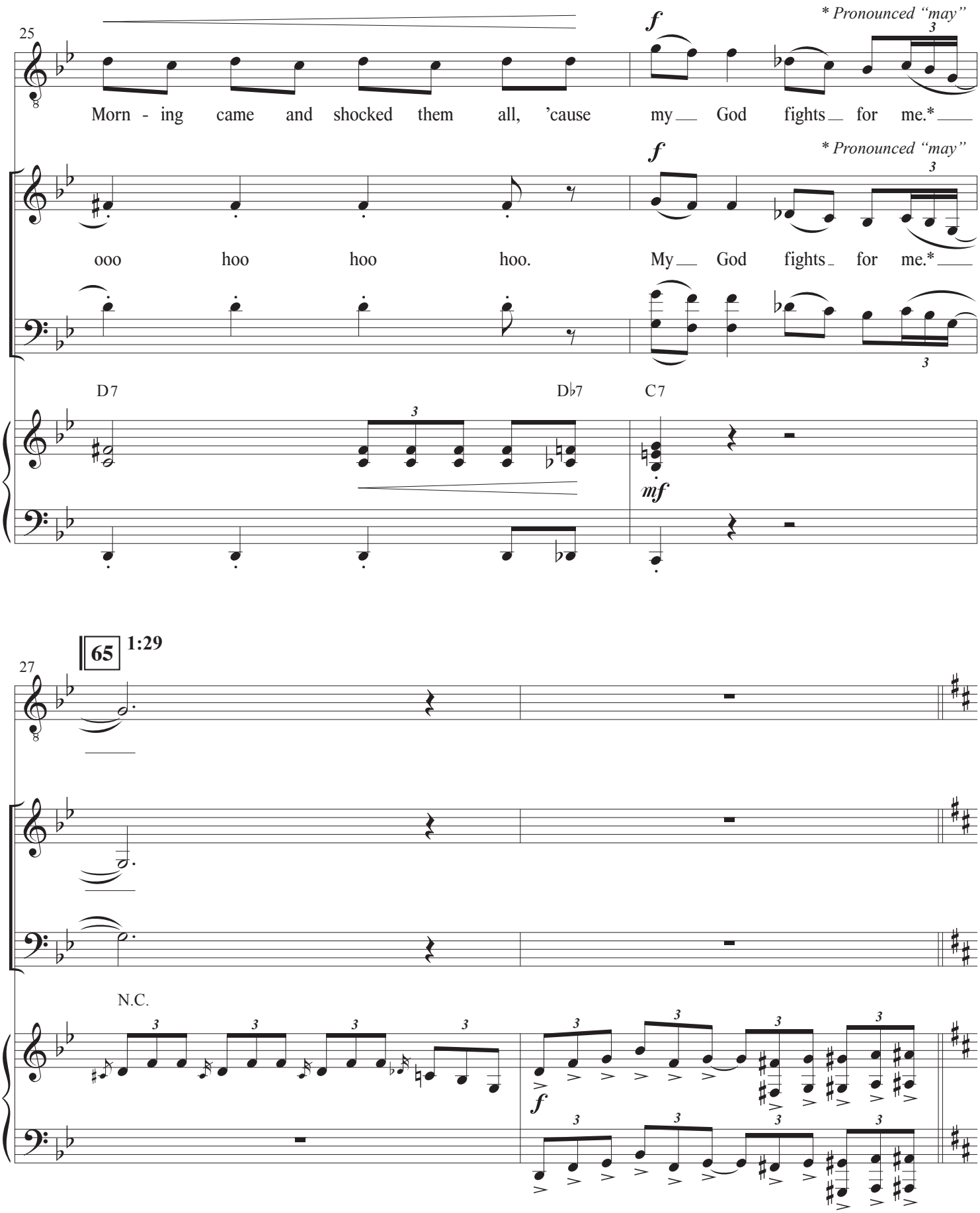
25
* Pronounced "may"
Morn - ing came and shocked them all, 'cause my God fights for me.*
ooo hoo hoo hoo. My God fights for me.*
D7
D♭7
C7
65
1:29
27
N.C.

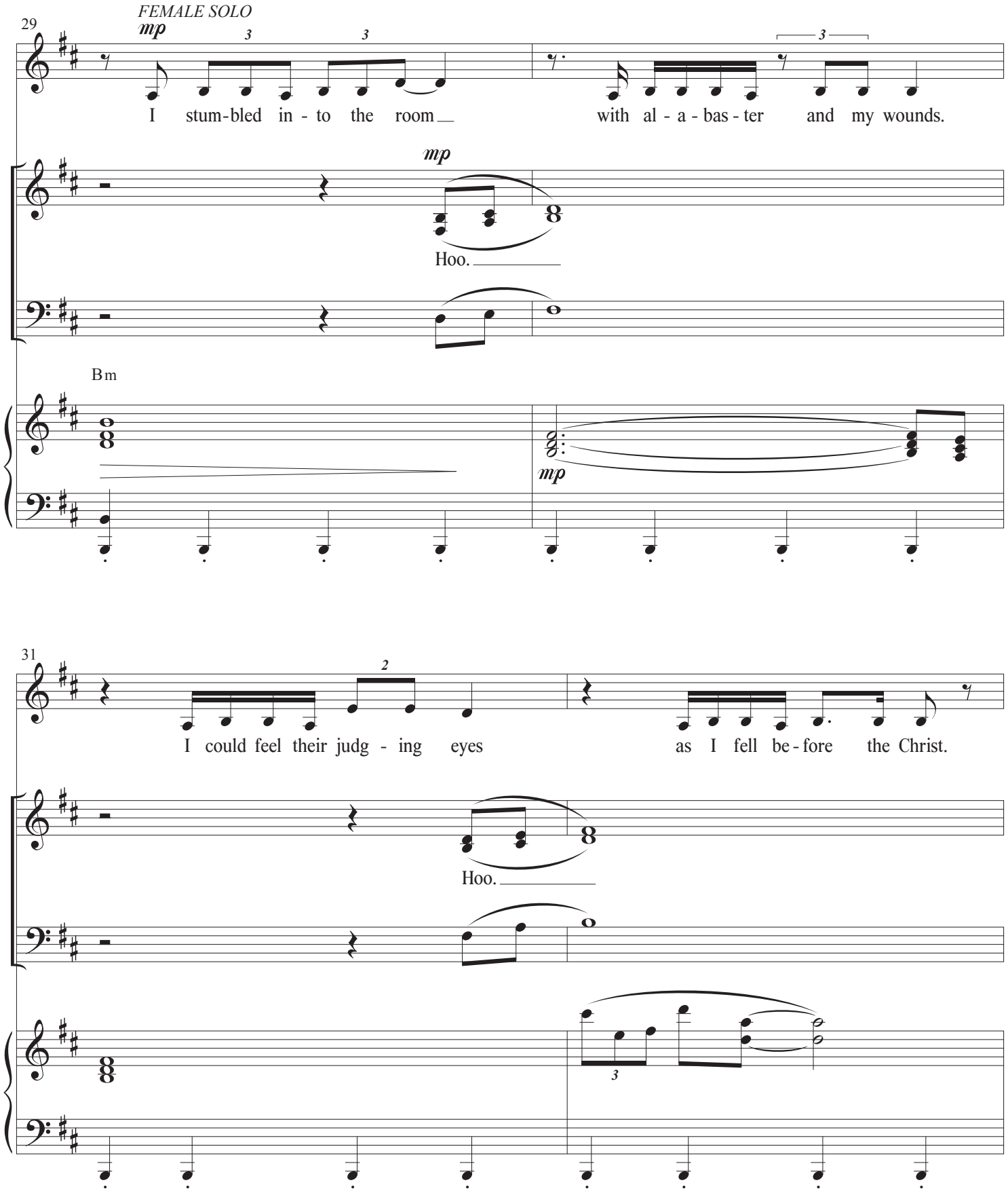
29
FEMALE SOLO
mp
I stum-bled in - to the room
with al - a - bas - ter and my wounds.
mp
Hoo.
Bm
mp
31
I could feel their judg - ing eyes
as I fell be - fore the Christ.
Hoo.

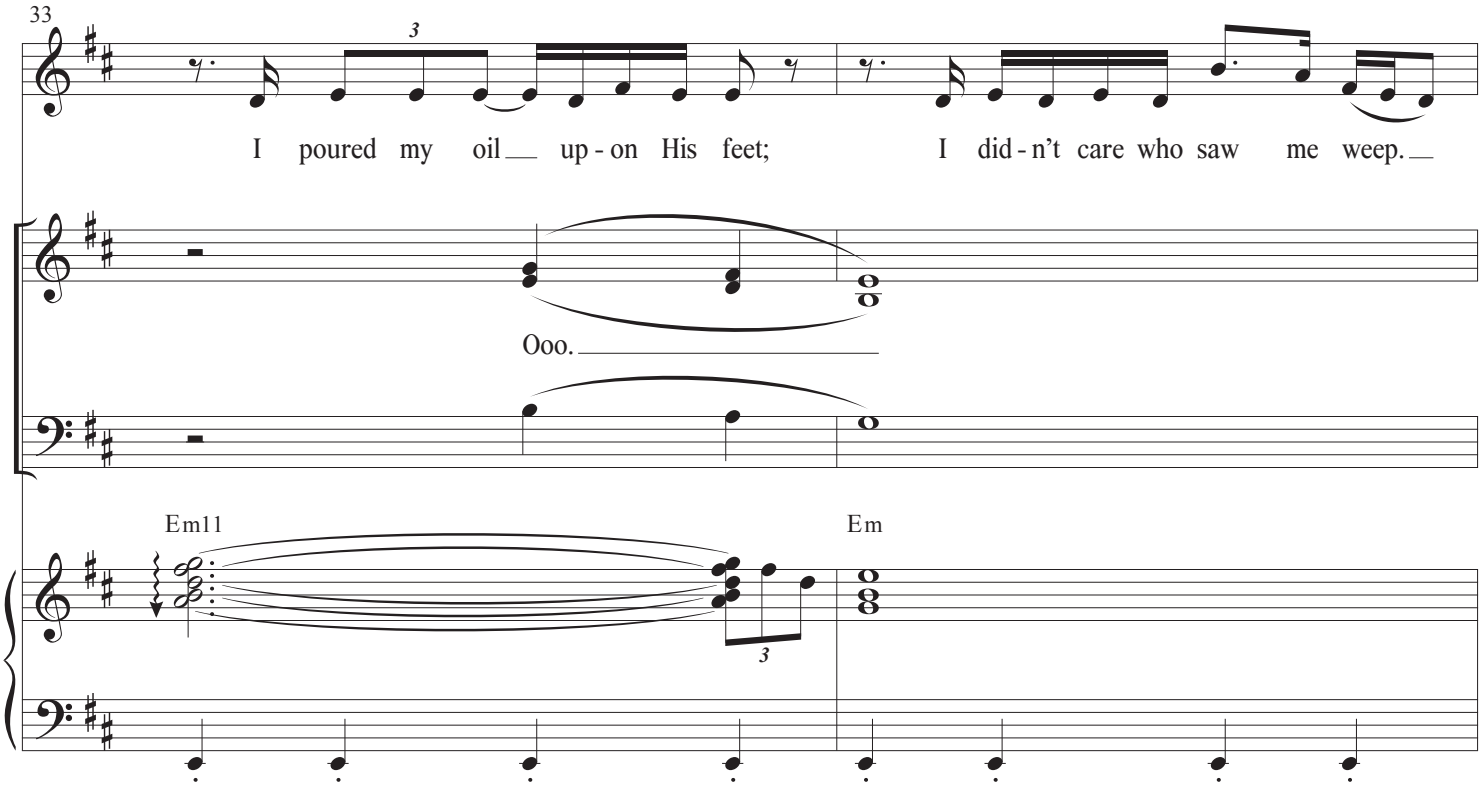
33
I poured my oil up-on His feet; I did-n't care who saw me weep.
Ooo.
Em11
Em

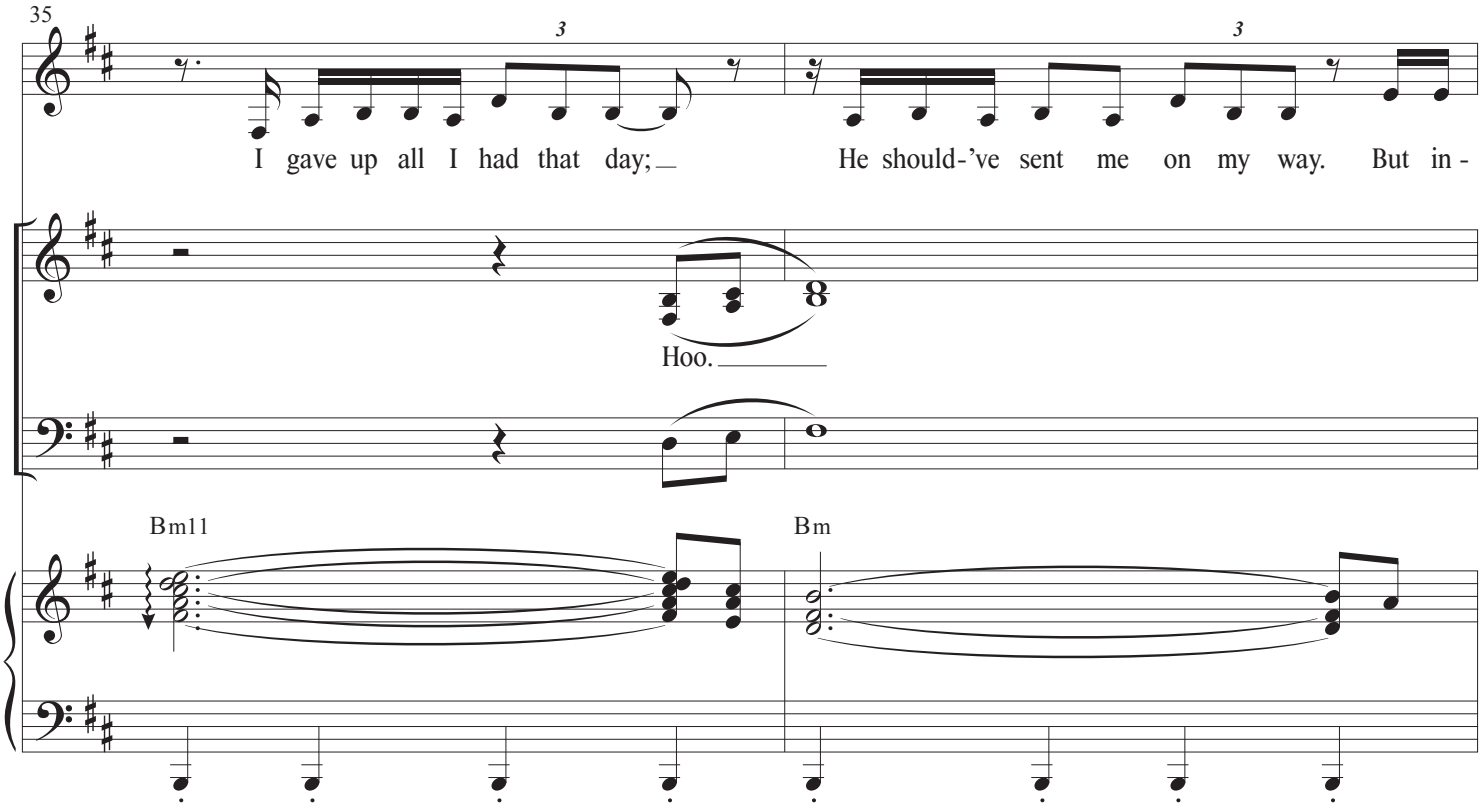
35
I gave up all I had that day; He should-'ve sent me on my way. But in-
Hoo.
Bm11
Bm

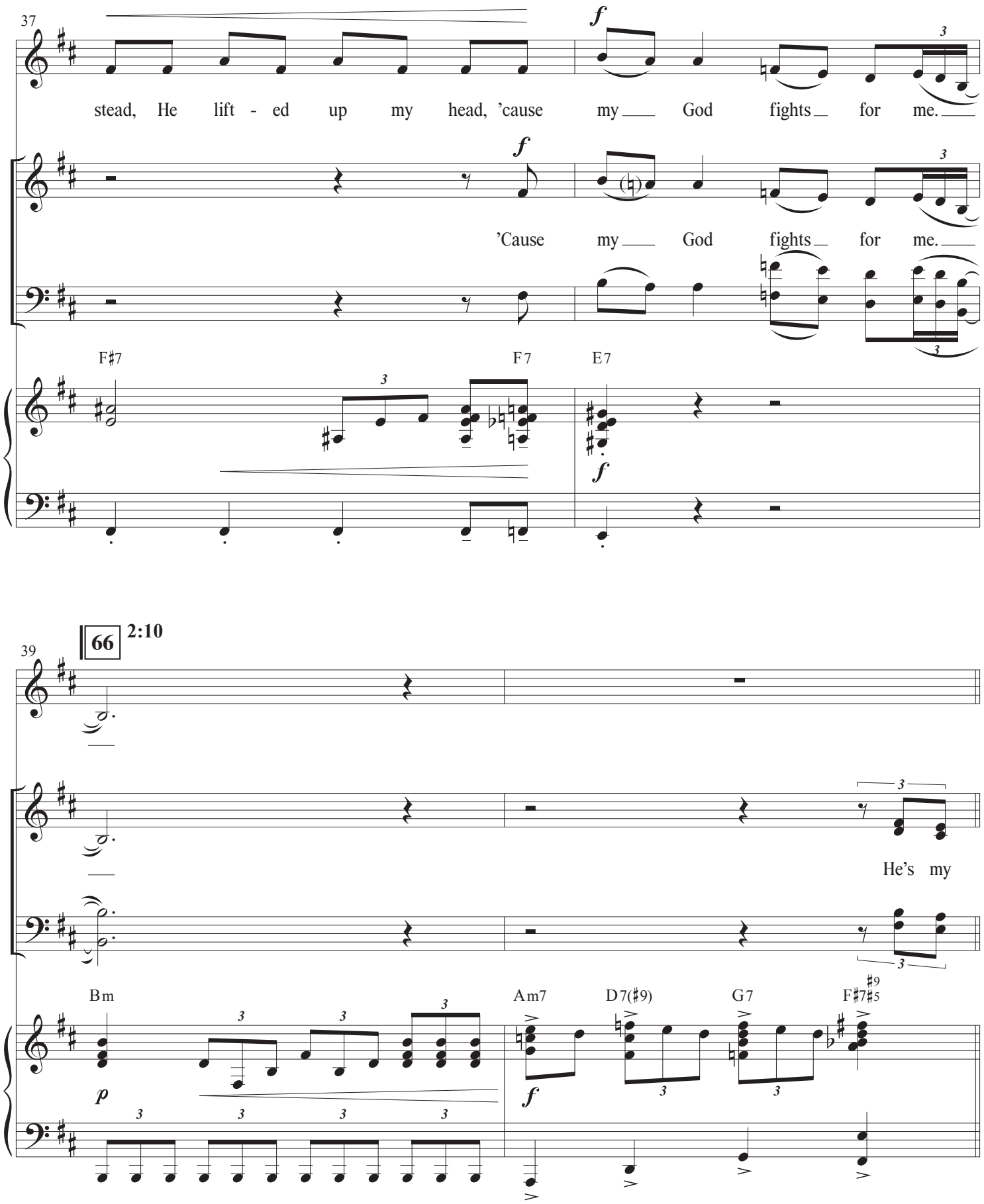
37
stead, He lift - ed up my head, 'cause my God fights for me.
'Cause my God fights for me.
F♯7
F7
E7
39
66
2:10
He's my
Bm
Am7
D7(♯9)
G7
F♯7♯9♯5

41 *SOLOISTS may ad lib*

shield, He's my sword. The vic - to - ry is the Lord's!

Bm F♯m7

44

He's my shield, He's my sword. The

Bm N.C. Bm

47 67 2:41 *p*

vic - to - ry is the Lord's! Hey

F♯m7 Bm

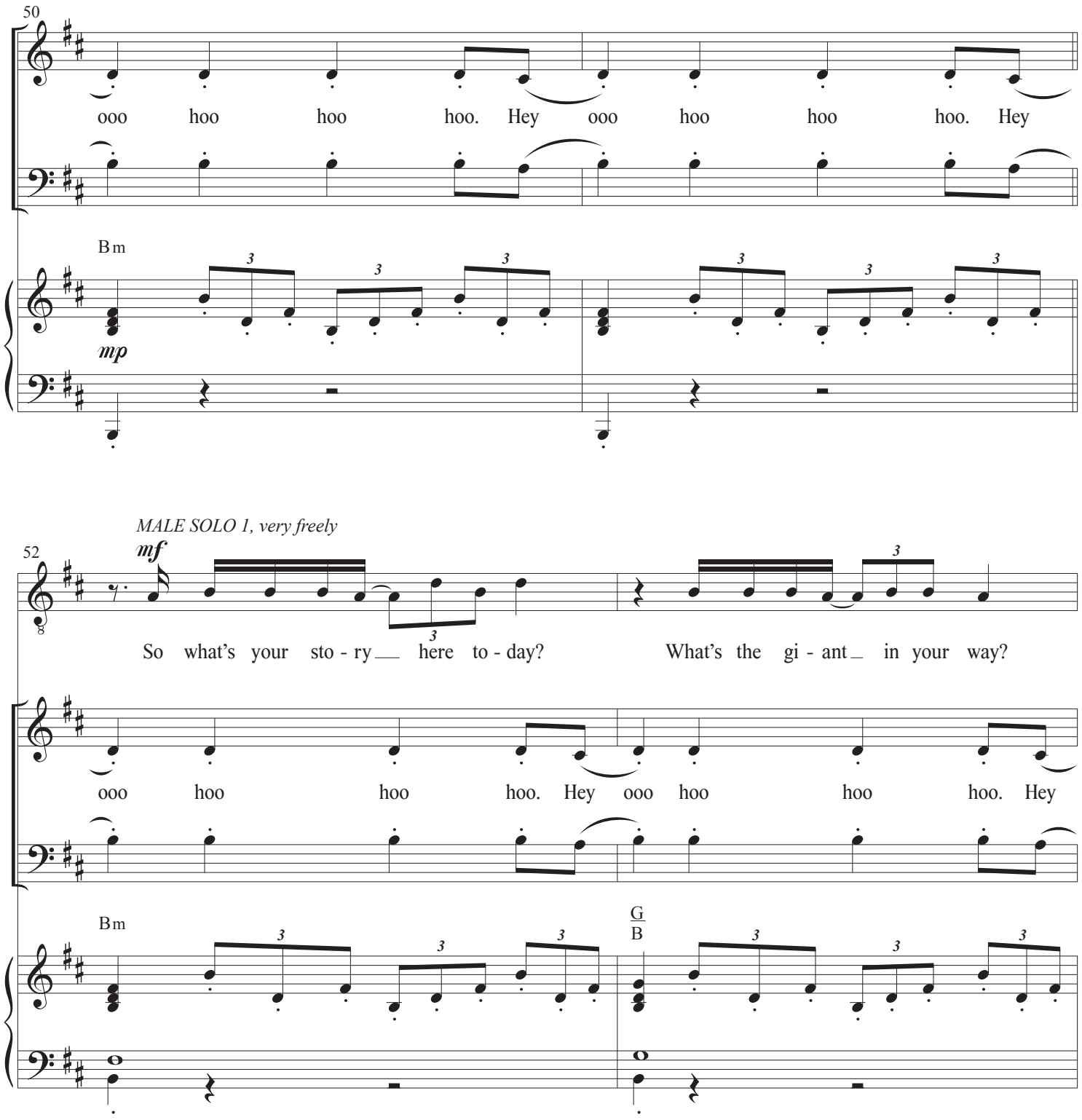
50
ooo hoo hoo hoo. Hey ooo hoo hoo hoo. Hey
Bm
mp
52
MALE SOLO 1, very freely
mf
So what's your sto - ry here to - day?
What's the gi - ant in your way?
ooo hoo hoo hoo. Hey ooo hoo hoo hoo. Hey
Bm
G
B

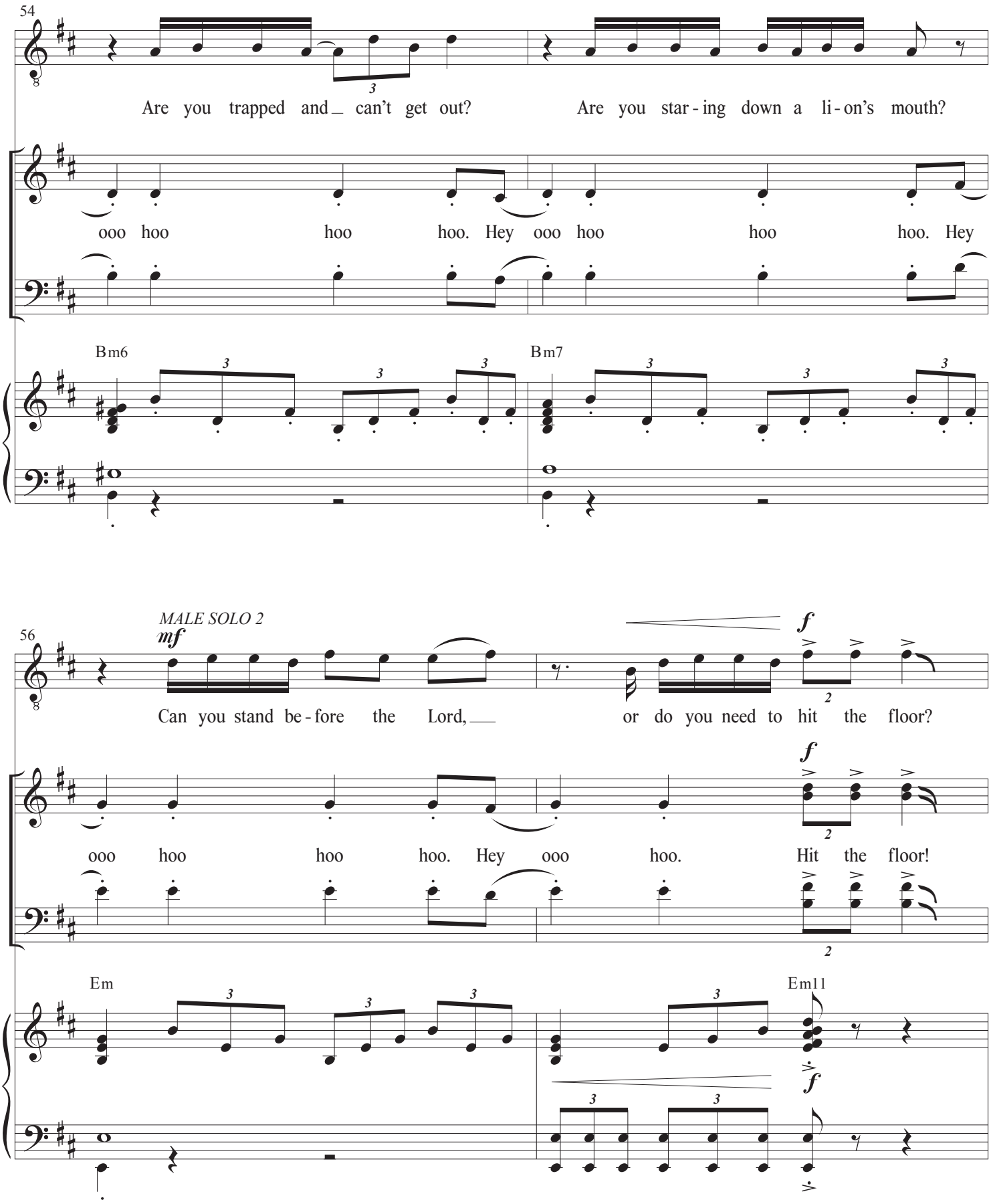
54
Are you trapped and can't get out?
Are you star-ing down a li-on's mouth?
ooo hoo hoo hoo. Hey ooo hoo hoo hoo. Hey
Bm6
Bm7
56
MALE SOLO 2
mf
Can you stand be-fore the Lord,
or do you need to hit the floor?
f
ooo hoo hoo hoo. Hey ooo hoo. Hit the floor!
Em
Em11

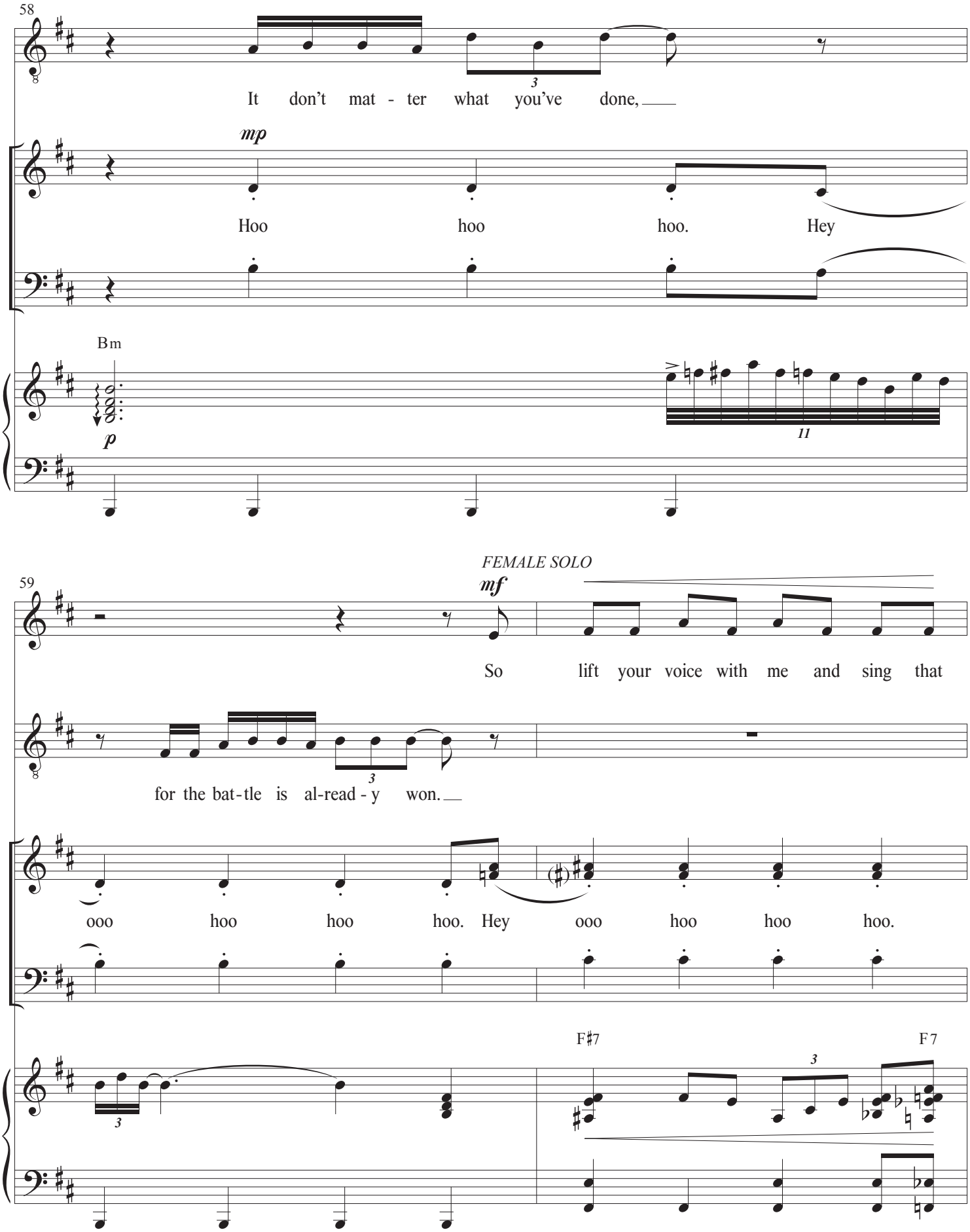
58
It don't mat - ter what you've done,
mp
Hoo hoo hoo. Hey
Bm
p
11
59
FEMALE SOLO
mf
So lift your voice with me and sing that
for the bat-tle is al-read - y won.
ooo hoo hoo hoo. Hey ooo hoo hoo hoo.
F♯7
F7

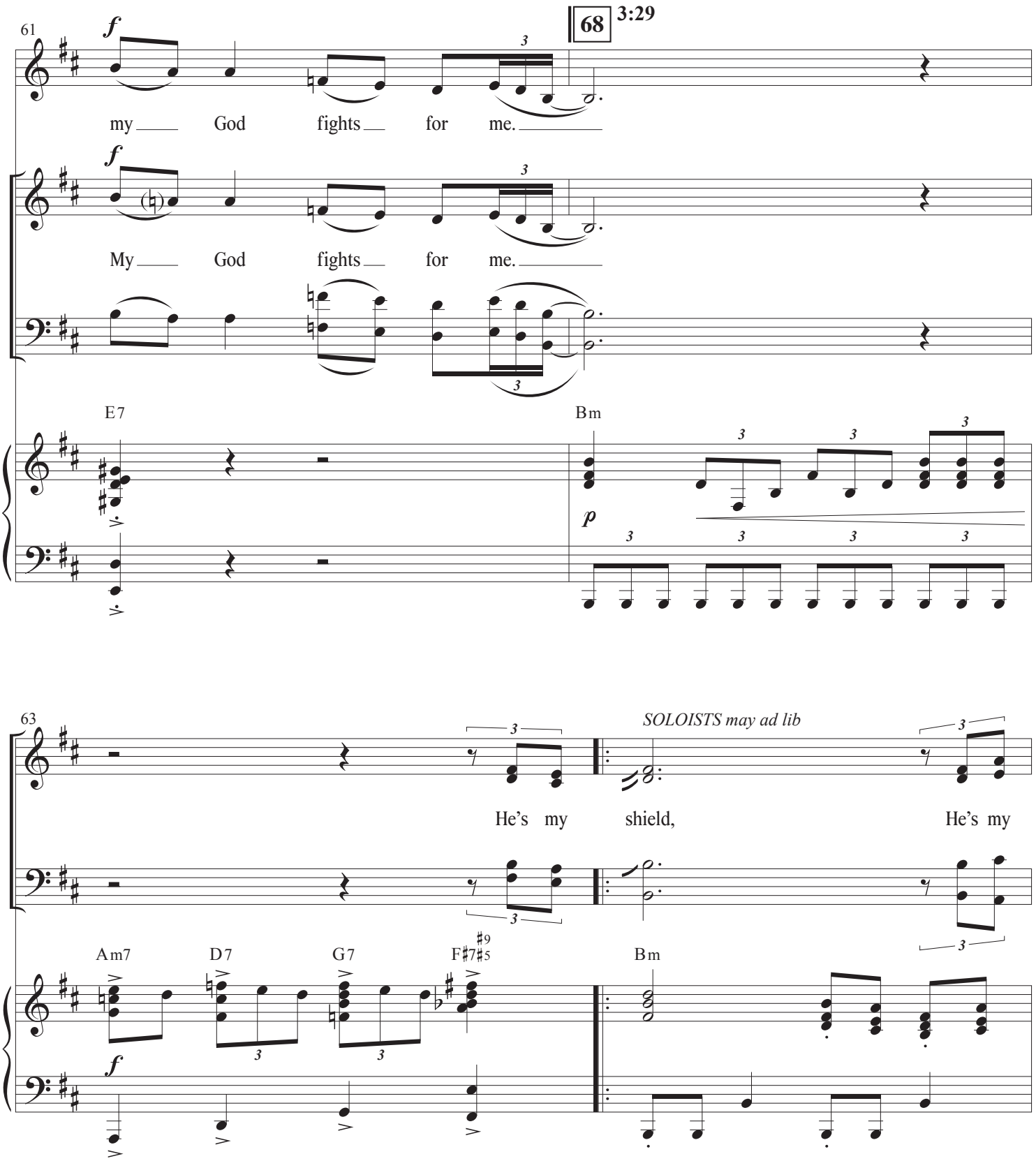
61
68
3:29
my God fights for me.
My God fights for me.
E7
Bm
63
SOLOISTS may ad lib
He's my shield, He's my
Am7
D7
G7
F♯7♯5
♯9
Bm

65

sword. The vic - to - ry is the Lord's!

F♯m7

67

He's my shield, He's my

Bm

N.C.

Bm

69 2nd time 4:23

69

sword. The vic - to - ry is the Lord's! He's my

1. (to meas. 64)

F♯m7

1. (to meas. 64)

Bm

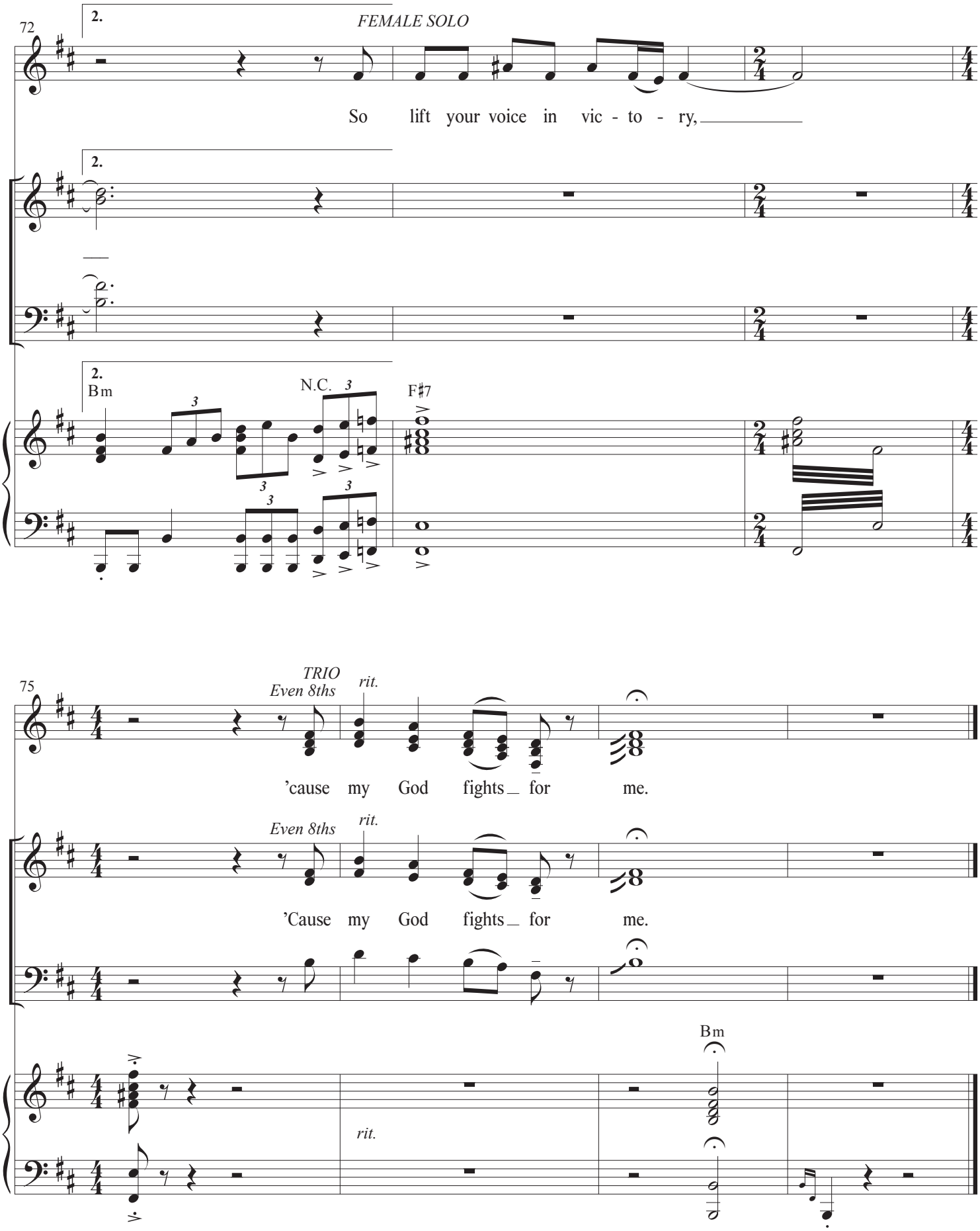
72
2.
FEMALE SOLO
So lift your voice in vic - to - ry,
2.
2.
Bm
N.C.
F♯7
75
TRIO
Even 8ths
rit.
'cause my God fights for me.
Even 8ths
rit.
'Cause my God fights for me.
rit.
Bm